

Collegiate Membership Coordinator

Dina Stevens
(EN-Delaware)
Wayne, PA
dina.stevens@sap.com

Human Resources Coordinator

Katie Jones Cavanagh
(BT-Indiana and B-Northwestern)
Lewisburg, PA
cavanagh@susqu.edu

Operations & Programming Coordinator

Liz Lowe Oltman
(OT-Rensselaer)
Red Bank, NJ
eoltman@schoordepalma.com

Foundation Liaison

Linda Groves Root
(ΔE-Iowa)
Newton Square, PA
lindagroot@juno.com

North Central Midwest Region

Regional Manager

Colleen Sirhal
(Θ-Michigan)
Chicago, IL
csirhal@yahoo.com

Alumnae Membership Coordinator

Caryn Schultz
(ZA-Eastern Illinois)
Evanston, IL
cas2526@aol.com

Collegiate Membership Coordinator

Linda Schnetzer
(BO-Bowling Green State)
Chicago, IL
Linda.Schnetzer@worldnet.att.net

Human Resources Coordinator

Dana Edwards Karraker
(ZT-Illinois State)
Normal, IL
dmkarraker@aol.com

Operations & Programming Coordinator

Ann Brinkman
(ZΔ-Iowa State)
Chicago, IL
abrinkman@y_me.org

Foundation Liaison

Sue Tinnish
(B-Northwestern)
Arlington Heights, IL
suetinc@aol.com

Northeast Region

Regional Manager

Tanya McGinn
(Y-Washburn)
Providence, RI
tanya_d_mcginn@hotmail.com

Alumnae Membership Coordinator

Barbara Koontz Alevras
(HA-New Hampshire)
Wilmington, MA
BarbaraAPhi@aol.com

Collegiate Membership Coordinator

Stacey Grimes Boulmetis
(ΘT-Rensselaer)
Charleston, RI
aphigal@hotmail.com

Human Resources Coordinator

Jen Koschalk Stevens
(OZ-Florida Tech)
Queensbury, NY
jkstevens16@hotmail.com

Operations & Programming Coordinator

Heather Potter Laskowski
(ΔΓ-Northern Colorado)
Shelton, CT
heatherdanielle@excite.com

Foundation Liaison

Lynne Paradis Sawyer
(ΔN-Maine)
Ellsworth, ME
els@acadia.net

Pacific Northwest Region

Regional Manager

Shana Goss Smith
(X-Montana)
Port Gamble, WA
slsmith_aphi@worldnet.att.net

Alumnae Membership Coordinator

Holly Duckworth
(ΘA-Linfield)
Wilsonville, OR
hollyd@pova.com

Collegiate Membership Coordinator

Joni Hansen
(BΠ-USC)
San Jose, CA
joni_hansen@yahoo.com

Human Resources Coordinator

Joanne Finamore Godfrey
(HΔ-CSU/Hayward)
Portland, OR
jgodfrey@pps.k12.or.us

Operations & Programming Coordinator

Nancy Lange Burnett
(BΔ-UCLA)
Portland, OR
NancB@UCLALumni.net

Canadian Resources Coordinator

Penny Parris Bartel
(BΘ-British Columbia)
Surrey, BC Canada
kpbartel@home.com

Foundation Liaison

Nancy Morris Bosworth
(EΓ-CSU/Sacramento)
Chattaroy, WA

South Central Region

Regional Manager

Linda Boon DeFee
(ΓI-Texas Tech)
Dallas, TX
ldefee@aol.com

Alumnae Membership Coordinator

Betty Jo Ferraro Fuller
(AA)
Duncanville, TX
bfuller@flow-products.com

Collegiate Membership Coordinator

Amy Jordan Tvrdik
(O-Missouri)
Ellisville, MO
ameel6@aol.com

Human Resources Coordinator

Nicole Sup Deprez
(ΔΞ-Nebraska/Kearney)
Omaha, NE
suppyduppy@aol.com

Operations & Programming Coordinator

Rosalie Cesare Ippoliti
(FN-Miami University)
Missouri City, TX
roippoliti@aol.com

Foundation Liaison

Sheila George Bright
(ΓI-Texas Tech)
Dallas, TX
shgb@excite.com

Southeast Region

Regional Manager

Debra Nardi Myer
(HA-George Mason)
Odessa, FL
damyer@earthlink.net

Alumnae Membership Coordinator

Peg DeChant Thornburg
(BQ-Kent State)
Shelby, NC
pthornburg@carolina.rr.com

Collegiate Membership Coordinator

Melissa Deere
(ΘN-Appalachian State)
Arlington, VA
mldeere@yahoo.com

Human Resources Coordinator

Carmen Cox Ledford
(ΘN-Appalachian State)
Raleigh, NC
alphaphi@theledfords.com

Foundation Liaison

Sandy Willis Donelan
(ΔZ-Maryland)
St. Petersburg, FL
sandydonelan@aol.com

Southwest Region

Regional Manager

Lindsay Wiggins
(BΠ-USC)
Los Angeles, CA
wigginsla@mediaone.net

Alumnae Membership Coordinator

Kamala Schofield Schuster
(ZM-Colorado State)
Denver, CO
Kamala_Schuster@ceo.cudenver.edu

Collegiate Membership Coordinator

Laura Davidson
(BΔ-UCLA)
Los Angeles, CA
Lauradavidson@earthlink.net

Human Resources Coordinator

Jo Burnidge Martin
(BA-Illinois)
Mesa, AZ
joalphaphi@home.com

Operations & Programming Coordinator

Mary Hancock Block
(ΔΓ-Northern Colorado)
Golden, CO
jablock@ix.netcom.com

Foundation Liaison

Barbara Chappell Kenady
(BΠ-USC)
Irvine, CA
bkenady@earthlink.net

Upper Midwest Region

Regional Manager

Jan Brinker Schaeffer
(BO-Bowling Green State)
Fredricktown, OH
jdsl9@bright.net

Alumnae Membership Coordinator

Debby Bryden Gray
(EA-Ashland)
Ashland, OH
dbgray@bright.net

Collegiate Membership Coordinator

Michelle Lucak
(ZΨ-Dayton)
Lakewood, OH
ghettotchr@excite.com

Canadian Resource Coordinator

Joanne Alexopoulos
(Ξ-Toronto)
Toronto, Ontario
joalexopoulos@hotmail.com

Foundation Liaison

Candi Mitchell Robinson
(Ω-Texas)
Hudson, OH
cmrobinson@worldnet.att.net

COMMITTEE ON LEADERSHIP

Committee Chair

Marshall Coker Miller
(ΔA-East Carolina)
Cary, NC
mcmaphi@mindspring.com

Mid-Atlantic Elected Representative

Holly Malek Bryk
(ΓΞ-Wichita State)
Newark, DE
casabryk@aol.com

Northeast Elected Representative

Nagin Kormi
(HI-Pennsylvania and ΔM-Purdue)
Worcester, MA
naginkormi@hotmail.com

South Central Elected Representative

Debby Perkins Anderson
(ΓQ-Midwestern State)
Overland Park, KS
janderso8@kc.rr.com

Southwest Elected Representative

Jo Burnidge Martin
(BA-Illinois)
Mesa, AZ
Joalphaphi@home.com

North Central Midwest Elected Representative

Colleen Sirhal
(Θ-Michigan)
Chicago, IL
csirhal@appliedsystems.com

Pacific Northwest Elected Representative

Dorothy Strand Gorman
(ΓK-CSU/Long Beach)
Bellevue, WA 98006
rjgdsq@msn.com

Southeast Elected Representative

Carolynne Bond Kent
(ΓA-Houston)
Birmingham, AL 35243
CarolynneKent@usa.net

Upper Midwest Elected Representative

Lynn McLaughlin Murray
(ΔY-Baldwin Wallace)
Cleveland, OH
mclaughlynn@aol.com

IEB Appointee

Janelle Del Carlo
(BΔ-UCLA)
Los Angeles, CA
janelle.delcarlo@cal.nmss.org

Representative from the Outstanding Large Alumnae Chapter

Boston Alumnae Chapter Victoria "Tori" Evans
(ΔM-Ashtabula)
Boston, MA
vlevans@hotmail.com

Representative from the Outstanding Small Alumnae Chapter

Ashland Alumnae Chapter Ann Beckert Schar
(ΔA-Ashland)
Ashland, OH
abassoc@richnet.net

Representative from the Outstanding Collegiate Chapter on a Large Greek Campus

Ball State University Maya Crevonis
(ΔP-Ball State)
Muncie, IN
mayacrev@yahoo.com

Representative from the Outstanding Collegiate Chapter on a Small Greek Campus

Butler University Becky Callahan
Indianapolis, IN
rcallaha@butler.edu





Heart Felt Letters Heart Felt Letters Heart Felt Letters

POWER TRIP: Introducing the Foundation's Power of One Hundred

OH, WHAT 100 WOMEN CAN DO!

This year the Alpha Phi Foundation asked nearly 800 past donors to join the Power of 100, a pioneering group of women giving at a high level. Just like the men. We wanted 100 women to give \$1,000 ... one to give \$10,000, three to give \$5,000 and five, \$2,500.

One hundred women (and two men) responded at these levels: one gave \$10,000, seven gave \$5,000, seven gave \$2,500, seven gave \$1,872 and 80 gave \$1,000 – twice the number and amount of gifts from the year before!

Why did these women support the Foundation with these major gifts? **Linda Schnetzer** (BO-Bowling Green State) says, "Historically men support their fraternities with dollars and women support with time. Frankly, this is because the men had jobs, and the women had time. Now as a working woman, I feel it's important to show my support to Alpha Phi with my dollars. I hope more and more women will agree."

Thank you, Power of 100 members...

HAND-TO-HAND CIRCLE (\$10,000+)

Marthel Oldham Longbach (Y-Washburn)

LILY OF THE VALLEY CIRCLE (\$5,000-\$9999)

Nancy Owen Craig (BX-Bucknell)

Dorothy Bush Fox (P-Ohio State)

Gayle Goodman (BA-UCLA)

Kathleen Feeney Hiemstra (ΔΘ-Western Michigan)

Joan Merritt Holmes (BT-Indiana)

Jean Sheridan (B-Northwestern)

Kelly Green Stuckey (N-Nebraska)

BENEFACTORS' CIRCLE (\$2,500-\$4,999)

Beth Heuring Christensen (Γ-DePauw)

Frances Tuttle Drew (Γ-DePauw)

Dorothy Baldrige Lindsey (BZ-Idaho)

Michelle Marchant (Λ-UC/Berkeley)

Marshall Coker Miller (ΔA-East Carolina)

Edwynne Cutler Rosenbaum (BΓ-Colorado)

Margaret Riecker Thompson (B-Northwestern)

FOUNDERS' CIRCLE (\$1,872-\$2,499)

Susan Weiskittle Barrick (BO-Bowling Green State)

Susan Bevan (Σ-Washington)

Judith Knudsen Brown (E-Minnesota)

Kathleen Horton Keiser (Λ-UC/Berkeley)

Valerie Lawlor (O-Missouri)

Susan Brink Sherratt (BB-Michigan State)

Elizabeth Armstrong Reckmeyer (A-Syracuse)

REKINDLING CIRCLE (\$1,000-\$1,871)

Bernice Ottenheimer Adams (BZ-Idaho)

Margaret Kilpatrick Allen (EB-Butler)

Nancy Anne Melton Alsop (Φ-Oklahoma)

Nancy Bronson Anderly (E-Minnesota)

Patricia Ward Atkinson (BΠ-USC)

Maria Lorena Banuchi (I-Wisconsin)

Jane Barrett (ΓK-CSU/Longbeach)

Laura Brockman Beall (EΩ-Texas A&M)

Diane Rusling Becket (BΠ-USC)

Judy Milne Benson (BA-UCLA)

Constance Howe Bevis (Σ-Washington)

Linda Long Boland (ΓK-CSU/Longbeach)

JoAnn Elliott Bond (ΓH-North Texas)

Dorothy Houston Bowers (BE-Arizona)

Carol Dean Brenna (Π-North Dakota)

Suzette Scheib Brown (ΔP-Ball State)

Linda Gollither Burner (ΓN-Miami University)

Merle Chambers (Λ-UC/Berkeley)

Julia Meyer Charles (BΓ-Colorado)

Mary Ann David (T-Oregon)

Nancy Wittgen Burks DeVoe (Γ-DePauw)

Shirley Clegg Dieker (ΓΞ-Wichita State)

Betty Stevenson Eberharter (Σ-Washington)

Carol Kenny Elliott (BA-UCLA)

Kathleen Willie Elliott (Ω-Texas)

Susan Ruwitch Elliott (BΓ-Colorado)

Deana Koonsman Gage (ΓI-Texas Tech)

Ruth Gallagher (ΔE-Iowa)

Jeanne Splide Gonzenbach (Ψ-South Dakota)

Sally McCall Grant (Γ-DePauw)

Craig Hester

Lena Quist Homburg (Ω-Texas)

Barbara Billing Hunt (BΨ-San Jose State)

Felicia Hunt (HP-San Diego)

Marcia Marchese Hunt (BT-Indiana)

Elizabeth Tucker Hurley (BΩ-Kent State)

Marlu Rogers Jensen (BZ-Idaho)

Margie Markson Johnson (BA-UCLA)

Kathleen Rhoads Kelly (P-Ohio State)

Barbara Ryan Kenyon (ΓN-Miami University)

Patricia Kolowich (Θ-Michigan)

Karen Abel Kolschowsky (BB-Michigan State)

Marilyn Graham Lawson (BE-Arizona)

Elisabeth Clark Littlehales (A-Syracuse)

Jean Meyer Martin (BΓ-Colorado)

Linda Gardner Massie (ΔA-East Carolina)

Veronica Beutler Mathein (BA-Illinois)

Marilyn Westcott McIntyre (BA-UCLA)

Monica Kennedy Monczka (Ξ-Toronto)

Suzanne Stauff Pieper (ΓΥ-Wisconsin/Milwaukee)

Louise Trimble Ramey (B-Northwestern)

Cecile Davis Richards (Ω-Texas and Φ-Oklahoma)

Tara Riemer Jones (ZO-Johns Hopkins)

Helen Glindeman Rogers (BZ-Idaho)

Carole Salerno (EΓ-CSU/Sacramento)

Linda Schnetzer (BO-Bowling Green State)

Cristie Isaacson Sheffield (BA-UCLA)

Christina Conway Shaver (B-Northwestern)

Elizabeth Salmon Sippel (Λ-UC/Berkeley)

Colleen Sirhal (Θ-Michigan)

Beverly Dalstone Smith (BP-Washington State)

Susanne Soloman (Δ-Cornell)

Max Soriano

Diane Spry Straker (ΔA-East Carolina)

Alice Dodge Thomas (P-Ohio State)

Jean Cameron Tindall (ΓN-Miami University)

Kathryn Hall Tobinson (B-Northwestern)

Janice Stegeman Tompkins (Σ-Washington)

Nancy Salisbury Trillo (BA-UCLA)

Emily Anne Mayer Tuttle (E-Minnesota)

Amy Jordan Tvrdik (O-Missouri)

Alin Hernandez Wall (BA-UCLA)

Barbara Williams Wanvig (X-Montana)

Judith Segerer Watson (BO-Bowling Green State)

Michelle Webb (BA-UCLA)

Marian Putnam Wentworth (Δ-Cornell)

Lindsay Wiggins (BΠ-USC)

Pamela Wilcox, Executive Director, Alpha Phi Fraternity

Betty Butler Wilson (Λ-UC/Berkeley)

Susan Zabriskie (Θ-Michigan)

Renee Smith Zimmerman (BE-Arizona)



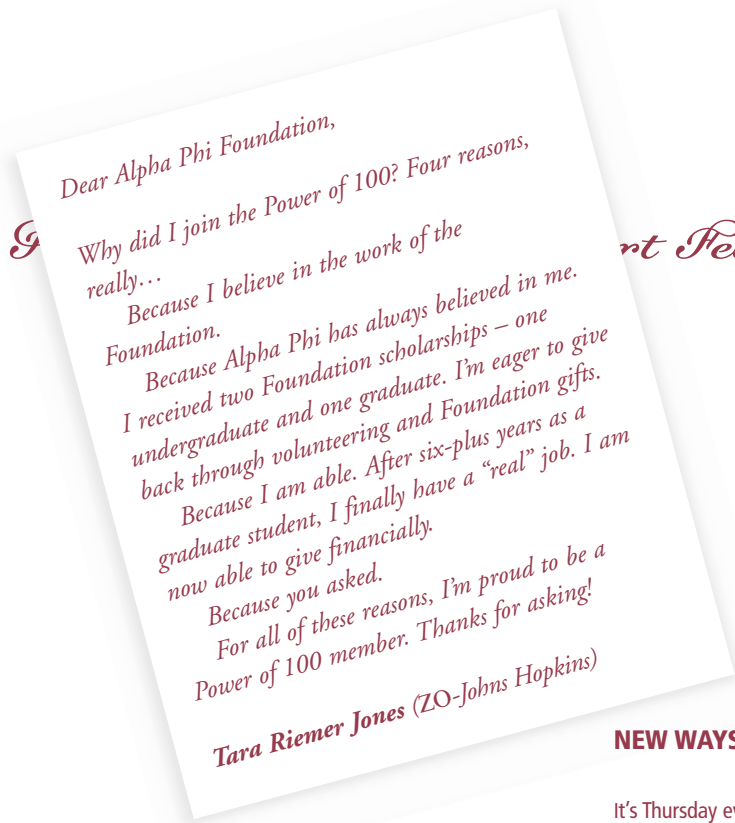

Smart Felt Letters

Heart Felt Letters



Foundation Nears 7,000 Donors

In addition to the Power of 100 donors, 85 women made gifts to the Foundation's Ivy Circle (\$500-\$999), and 138 donated to the Directors' Circle (\$250-\$499). More than 6,500 additional gifts were made to the Foundation between July 1, 2000 and June 30, 2001. The Foundation's *Annual Report of Donors*, available in November, contains a complete listing of donors at all levels.

TOP CHAPTER DONORS

Congratulations to the top five chapter donors (gifts between 7/1/00-6/30/01):

Collegiate:

- Loyola Marymount (ZB)
- Santa Clara (ZΓ)
- Nebraska/Kearney (ΔΞ)
- Oregon (T)
- Villanova (HE)

Alumnae:

- Dallas and Suburban
- Northern Virginia
- Charlotte
- Chicago Northwest
- Greater Philadelphia

NEW WAYS TO GIVE

It's Thursday evening when you receive the call. Your Alpha Phi sister and best friend just had her baby. You want to stop at the hospital on your way to work Friday, but you're caught without a gift . . .

You've always been able to honor the special people in your life with a gift to the Foundation. By sending your donation directly to the Foundation in memory of a special person or in honor of a new arrival or good friend, you're assured of a tax-deductible contribution, proper notification to the person you indicate, and a special card sent to the honoree. Your name and her name appear in the Foundation's *Annual Report of Donors*.

The Foundation still offers this option, but a new way also is available.

Now you can send cards at your convenience. Simply make a donation to the Foundation specified for "Remembrance." For \$75 you'll receive a pack of five newly-designed cards: your choice of memorials, new arrivals or general honor. You can request all the same cards or a combination.

Keep these on hand and when a special occasion turns up, simply mail a card to the recipient. She'll know your gift benefited the Foundation.

We'll still acknowledge your gift in our *Annual Report of Donors* if you send in the detachable postcard enclosed with each card.

Honor someone you love. Send congratulations. Remember a lost friend. It's never been easier to send a meaningful gift.

To view the cards in detail, check www.alphaphi.org. For more details call 847.475.4532.

TAX REFUNDS: HOW WILL YOU SPEND YOURS?

The refund checks are in the mail. What will you do with your extra cash?

Get more for your money by giving your refund as a gift to the Alpha Phi Foundation.

It's like getting two refunds in one! Donations are tax-deductible as allowed by law, and you help support the Foundation's mission.



Congratulations, Class of 2001. Alpha Phi Foundation is Proud of You!

Parents of the following Alpha Phis honored their daughters' graduations with a gift to the Foundation.

Lara Abbachian (ZΦ-MIT) from Janette Johnson and Reza Abbachian
Rhonda Aboulafia (HΣ-Lafayette) from Mom and Dad
Lisa Adamis (ΓO-Drake) from Mr. and Mrs. Donald Adamis
Marin Anderson (ΓZ-Puget Sound) from Mom and Dad
Sara Ashley (ΓN-Miami University) from Mom and Dad
Lisa Ault (ΓB-UC/Santa Barbara) from Joe and Randi Ault
Katharine Baker (EΔ-Northern Illinois) from Claude, Ken and Mary Baker
Jessi Balsis (HP-San Diego) from Jan Balsis
Laura Barbosa (Λ-UC/Berkeley) from Gonzalo C. Barbosa
Sue Shirley Bartlett (HΞ-UNC/Wilmington) from Dr. and Mrs. Ed Bartlett
Stacey Birkby (ΓΠ-Arizona State) from Leo and Kathy Birkby
Carmen Boas (BB-Michigan State) from Jack and Barbara Boas
Candice Bocala (Δ-Cornell) from Estrella Escuerra-Bocala
Laurie Leigh Buckman (HΔ-CSU/Hayward) from Mark Buckman
Stacy Bulan (EB-Butler) from Mr. and Mrs. Bulan
Elizabeth Burdzinski (ZA-Eastern Illinois) from Ann and Dan Burdzinski
Julie Bushau (BT-Indiana) from Garry and Pam Bushau
Brandi Butler (ΔB-Texas A&M/Commerce) from Cynthia Butler
Jamie Cava (HΞ-UNC/Wilmington) from Mom, Dad, Zoey and Phoebe
Ashley Cloyd (BA-Illinois) from her parents
Dana Cohen (Δ-Cornell) from Maxine and Lawrence Cohen
Anna Contreras (EA-Ashland) from Sandra H. Contreras
Abbie Cooper (B-Northwestern) from Debbie Cooper
Rachel Cooper (IF-University of the Pacific) from Michele and Chet Cole
Christina Cosman (ZΦ-MIT) from Prof. and Mrs. Cosman
Christina Counselman (B-Northwestern) from Mr. and Mrs. Counselman
Leanna Crocker (BΨ-San Jose State) from Lena Jones
Michelle Dandrea (ZΦ-MIT) from Lynne Dandrea
Dara Depping (BP^Washington State) from C. Duane Depping
Briana DeShane (HP-San Diego) from Mom and Dad
Alessia DiCecco (Ξ-Toronto) from Lorenzo and Raffaella DiCecco
Amy Donahue (ΓN-Miami University) from Bill and Patti Donahue
Anne Doty (HI-Pennsylvania) from Mom and Dad
Jennifer Edwards (ΓH-North Texas) from Chris and Faye Edwards
Kristin Ferron (HB-CSU/San Bernardino) from Mom, Dad and Sean
Lisa Freiburger (ΔP-Ball State) from Larry and Donna Freiburger

Rochelle Gelfius (ΔM-Purdue) from Bill and Norma Gelfius
Maria Elizabeth Gunnell (ΘN-Appalachian State) from Larry and Juanita Gunnell
Sarah Hamlin (BO-Bowling Green State) from Mark and Carolyn Hamlin
Stephanie Haytayan (ΓB-UC/Santa Barbara) from Harout and Silva Haytayan
Amy Hellman (ZB-Loyola Marymount) from Mr. and Mrs. Gary Hellman
Leigh Hoenig (ΓH-North Texas) from David and Sandra Hoenig
Janelle Honstad (ΓΣ-Wisconsin/Stout) from Les and Sonja Honstad
Lindsay Howell-Forehand (ZΛ-Virginia) from Papa Pete
Rochelle Israel (ZΘ-Tufts) from her mother
Mitra Javandel (Λ-UC/Berkeley) from Barbara and Iraj Javandel
LeAnne Johnson (ΓB-UC/Santa Barbara) from Don and Leeda Johnson
Kristina Juravich (ZB-Loyola Marymount) from Mario and Vesna Juravich
Christine Kalafut (BA-Illinois) from Karen and Phil Kalafut
Lauren Kanter (B-Northwestern) from Harriet and Alan Kanter
Cherise Kay (B-Northwestern) from Leonard and Camille Kay
Crystal Klatter (Ω-Texas) from Joan and Buford Dreyer
Meghann Klock (HE-Villanova) from Mom and Dad
Courtney Knittel (ZB-Loyola Marymount) from Mr. and Mrs. Knittel
Barbara Krabill (ZΛ-Virginia) from Mr. and Mrs. Daniel T. Krabill
Erica Kruse (Γ-DePauw) from Mr. and Mrs. Robert Kruse
Quinn Laging (N-Nebraska) from Mr. and Mrs. Laging
Dianna Lamb (HE-Villanova) from Jack and Jan Lamb
Lindsey Lambourne (EP-UC/Davis) from Linda and Steve Lambourne
Brooke Elizabeth Lazar-Sinnes (Δ-Cornell) from Kathryn Lazar and Cort Sinnes

Jennifer Lee (HP-San Diego) from Katherine B. Lee
Katie Longworth (BE-Arizona) from Tom and Susan Longworth
Jacqueline Mak (Ω-Texas) from her parents
Stefanie Anne McMullen (ΔB-Texas A&M /Commerce) from David and Valarie Prather
Lauren Merrill (Θ-Michigan) from Ann and Bob Merrill
Alissa Meyer (ZΞ-Elmhurst) from Patricia and James Meyer
Joanna Michalczuk (IE-Kettering) from her parents
Stephanie Mihalas (B-Northwestern) from Larry and Sharon Mihalas
Amber Miller (Ψ-South Dakota) from Dad, Mom and Marla
Mary Mulloy (ΓI-Texas Tech) from Rebecca Mulloy
Corrie Nolander (ΓΣ-Wisconsin/Stout) from Richard and Jan Nolander
Sarah Olsen (HK-UC/Irvine) from Ray and Jill Olsen
Kristina Olsen (EP-UC/Davis) from Steve and Louise Olsen
Allison Marie-Yvonne Page (BΨ-San Jose State) from Mother and Daddy
Natalie Paulsen (ΓB-UC/Santa Barbara) from her mother
Danielle Peauroi (BΠ-USC) from Henry and Leslie Peauroi
Sarah Personette (B-Northwestern) from Gary and Lauree Personette
Lindsay Pike (EΓ-CSU/Sacramento) from Joan Laird
Megan Pittenger (HI-Pennsylvania) from Jeffrey and Cynthia Pittenger
Megan Repik (ΘΘ-St. Joseph's) from Robert and Patricia Repik
Anjali Rishi (B-Northwestern) from Alka and Shirleant Rishi
Heather Roberts (EP-UC/Davis) from Dr. and Mrs. Philip Roberts
Becky Rohtbart (B-Northwestern) from Meyer and Judy Rohtbart
Renee Rosenau (BB-Michigan State) from Mr. and Mrs. John Rosenau
Laura-Lee Rosenberg (BE-Arizona) from Mom and Dad, Kyle and Grant

*Our dearest daughter,
 Congratulations, you've made it!
 Four years of studying hard and stressing out
 over finals.
 We know how important Alpha Phi is in
 your life. That's why we're honoring your
 graduation with a special gift to the Alpha Phi
 Foundation.
 It is our pleasure to acknowledge your accom-
 plishments with a donation to a very worthy
 cause, and one so close to your heart.
 All our love,
 Mom and Dad*

Karaoke for the Foundation



Northern Iowa (EO) members sing their hearts out during the first annual Say What Karaoke contest. The event raised about \$700 for the Foundation. The chapter also made a gift to the Foundation honoring their senior members at graduation.

Elise Rossman (ON-Appalachian State) from her parents **Stacy Ann Ryan** (HK-UC/Irvine) from Mom and Scott **Megan Schrader** (ZA-Eastern Illinois) from Dennis, Marcia and Derek Schrader
Mary Secord (ZΠ-Case Western Reserve) from Mr. and Mrs. Secord
Nicole Marie Senigaglia (FA-San Diego State) from Mr. and Mrs. Sam Senigaglia
Elizabeth Shaver (FO-Drake) from Harley and Bonnie Shaver
Tania Simoes (FB-UC/Santa Barbara) from John and Edie Simoes
Stacie Spencer (HP-San Diego) from Hap and Roxanne Taylor
Lesley Splonskowski (FI-North Dakota) from John and Carol Splonskowski
Jennifer Steinberg (FT-Arizona State) from Mom and Dad
Emily Stephenson (HM-Marquette) from Rollie and Sue Stephenson
Vanessa Stowers (EB-Butler) from Bennie and Gisela Stowers
Stephanie Stultz (ΔY-Baldwin Wallace) from Greg and Anne Stultz
Alison Tempest (HE-Villanova) from Alan and Julia Tempest
Molly Thorburn (ZΓ-Santa Clara) from David Thorburn
Deanna Torres (EΓ-CSU/Sacramento) from Mom and Dad
Allison Trueman (ΓN-Miami University) from Mom, Dad and Emily
Emily Ann Vellanoweth (ZB-Loyola Marymount) from Fernando and Peggy Vellanoweth
Melissa Wilhite (BΨ-San Jose State) from Dad and Mom
Andrea Yaffe (ZΙ^Λ-Johns Hopkins) from her parents
Ana Zampino (ZΙ^Λ-Johns Hopkins) from Mary and Tom Zampino
Jennifer Zanoni (ΘY-CSU/Chico) from her parents

How to Honor the Class of 2002

Parents of 2002 graduates receive a letter from the Foundation in the spring. They return a completed reply form to the Foundation.

In return, the Foundation staff sends a card to each honoree at graduation time, lists their names in the fall issue of the *Quarterly* and guarantees your contribution will be used wisely and faithfully.

Others wishing to honor a 2002 graduate can send a note with the graduate's name and chapter to the Foundation (1930 Sherman Ave., Evanston, IL 60201) or use the giving form on the Alpha Phi Web site: www.alphaphi.org. Click on "Foundation Information" and then "Voluntary Contributions."

Checks (minimum of \$50) should be made payable to the Alpha Phi Foundation. Credit cards also are accepted. All contributions are tax-deductible in the United States as allowed by law.

Love and Honor: Wedding Favors Guests Cherish

A donation to the Foundation makes a meaningful wedding favor, **Kim Lewis-Tipton** (ΔA-East Carolina) found. The Foundation provided special cards for the reception, informing each guest of the donation.

Consider a donation card at your wedding. It couldn't be easier. Or more heartfelt. Want to know more? Call the Foundation at 847.475.4532.

Dear Alpha Phi Foundation,

The cards you sent for my wedding were beautiful. It was so nice that each guest had a token of the donation we made to the Foundation.

*My wedding day was truly the most wonderful day of my life. **Julie Smith Givens** (Σ-Washington and ΔA-East Carolina), my best friend and "big sister," was my matron of honor.*

*Two other **East Carolina** (ΔA) sisters, **Laura Ruge** and **Andrea Gillispie**, also stood by me. Seven sisters traveled from as far away as North Carolina to celebrate this amazing day.*

The honor cards were a wonderful way for me to share with everyone my allegiance to Alpha Phi and to give back to the organization that has given me so much.

Loyally,

***Kim Lewis-Tipton** (ΔA-East Carolina)*





Foundation Awards \$110,000 in Scholarship Aid

The Foundation is proud to continue the high ideals of scholarship and the pioneering spirit our Founders held close to their hearts by this year awarding scholarship aid to 87 young women.

Recipients received a total of more than \$110,000 for the 2001-2002 school year. Winners were selected from among highly competitive applicant pools from graduate and undergraduate universities across the United States and Canada.

GRADUATE WINNERS

Rachel Atterberry

(Γ-DePauw)
Jeannette Colton Killian
Scholarship

Cara Bailey

(ΔM-Purdue)
Foundation Scholarship

Lauren Bercarich

(HE-Villanova)
Foundation Scholarship

Kathleen Caputo Brockway

(AA)
Foundation Scholarship

Ann-Marie Chacko

(HX-Bishop's)
Helen G. Bradford and
Foundation Scholarships

Joy Daggs

(ΔX-William Woods)
Susan Hausman Brunner
Scholarship

Adriene DeMarco

(HM-Marquette)
Eloise Howell Scholarship

Amity Dorman

(HM-CSU/San Bernardino)
Foundation Scholarship

Amy Drake

(ZΘ-Tufts)
Clara Bradley Burdette
Scholarship

Jessica Fini

(ΓΠ-Arizona State)
Foundation Scholarship

Brooke Foucault

(Δ-Cornell)
Mary Miller Lyons Scholarship

Allison Freedman

(B-Northwestern)
Doris Ross Corbett Scholarship

Kristina Groome

(ΘI-James Madison)
Foundation Scholarship

Jennifer Holsman

(ΓΠ-Arizona State)
Foundation Scholarship

Beth Felker Jones

(Γ-DePauw)
Betty Mullins Jones Scholarship

Teresa Linares

(ZΠ-Case Western Reserve)
Foundation Scholarship

Anjali Mehta

(HI-Pennsylvania)
Foundation Scholarship

Deanna Midtaune

(IF-University of the Pacific)
Carol Klink Claussen Scholarship

Kristina Montemayor

(IB-St. Mary's)
Foundation Scholarship

Lauren Murrach

(ΘΠ-Emory)
Eloise Howell Scholarship

Julie O'Leary

(Δ-Cornell)
Mary Miller Lyons Scholarship

Laine Price

(ΓI-Texas Tech)
John and Sharon Spraker Barnes
Scholarship

Amanda Raine

(ΔH-Adrian)
Mary Yearsley Memorial
Scholarship

Diana Ruecker

(BP^--Washington State)
Foundation Scholarship

AnneMarie Schoepfer

(A-Syracuse)
Eloise Howell Scholarship

Jennifer Perlove Siegel

(Θ-Michigan)
Nancy Pitchforth Patton
Scholarship

Amanda Smothers

(A-Syracuse)
Foundation Scholarship

Shahara Fowler Timbrook

(O-Missouri)
Ruth Woods Scholarship

Lora Tuley

(ΘΓ-Northeast Missouri State)
Foundation Scholarship

Kimberly Van Deventer

(Ψ-South Dakota)
Foundation Scholarship

Carissa Waida

(ΓI-Texas Tech)
Sally Mitchell Milam Scholarship

Dorie Weiss

(H^--Boston)
Foundation Scholarship

UNDERGRADUATE WINNERS

Grace Applefeld

(B-Northwestern)
Toni Soreng Cobb Scholarship

Andrea Augustin

(Ω-Texas)
Sally Mitchell Milam Scholarship

Nicole Brouillard

(EB-Butler)
Foundation Scholarship

Megan Burnham

(IF-University of the Pacific)
Ruth Crellin Boutwell
Scholarship

Jennifer Carrier

(E-Minnesota)
Martha Jarvis Sutton and
Foundation Scholarships

Oana Chirila

(BΘ-British Columbia)
Foundation Scholarship

Rebecca Collins

(Y-Washburn)
Marthel Oldham Longabach
Scholarship

Jill Costello

(ΓA-San Diego State)
Foundation Scholarship

Candice Davis

(BΨ-San Jose State)
Jeani Short Memorial
Scholarship

Whitney Downing

(Θ-Michigan)
Foundation Scholarship

Michelle Drissler

(BΘ-British Columbia)
Foundation Scholarship

Nicole Duguay

(Δ-Rhode Island)
Madge H. Leshner Memorial
Scholarship

Lindsay Jo Efting

(ΔΓ-Northern Colorado)
Edwynne Cutler Rosenbaum
Scholarship

Katie Engdahl

(N-Nebraska)
Foundation Scholarship

Amy English

(ΓΠ-Arizona State)
Vicki Silverman Memorial
Scholarship

Laura Farrell

(Γ-DePauw)
Octavia Born Brooks Memorial
Scholarship

Rebecca Fowler

(EA-Ashland)
Frances Cameron Wiig
Scholarship

Heather Galioto

(ZΨ-Dayton)
Foundation Scholarship

Katherine Gallagher

(Ω-Texas)
Darcel Atwill Weller Scholarship

Dear Alpha Phi Foundation,

Once again my sisters show their support and care for me. The Foundation scholarship is not made up of money given by strangers whom I might never meet, but rather gifts from sisters. I know many of these women; I've worked with them since becoming an Alpha Phi. Now I hope to continue to commit time, talent and financial resources to Alpha Phi to help other women achieve their dreams.

My heartfelt thanks and appreciation to the volunteers, staff members and donors of the Alpha Phi Foundation.

Sincerely,

Lisa Marlene Sawyer (H^--Boston)
2000 graduate scholarship recipient

Inside Info: How to Get an Alpha Phi Foundation Scholarship

Erin Gilbert

(BO-Bowling Green State)
Foundation Scholarship

Jennifer Hathaway

(BZ-Idaho)
Foundation Scholarship

Aja Hicks

(ΘA-Linfield)
Margaret Beery Doe Scholarship

Katherine Imborek

(Γ-DePauw)
Toni Soreng Cobb Scholarship

Jill Isaacs

(ΔZ-Maryland)
Foundation Scholarship

Crystal Jenkins

(HK-UC/Irvine)
Foundation Scholarship

Abby Jordan

(ΘN-Appalachian State)
Meredith McCallister Scholarship

Amanda Joyce

(O-Missouri)
Anne Williams Muhl Scholarship

Victoria Judkins

(Σ-Washington)
Foundation Scholarship

Danielle Lewis

(EΦ^NC State)
Foundation Scholarship

Christina Lindgren

(Σ-Washington)
Sigma Fund Scholarship

Molly Listenberger

(BA-Illinois)
Kristy Burgener Memorial Scholarship

Nicki Maag

(BA-Illinois)
Foundation Scholarship

Divo Martin

(BΔ-UCLA)
Beta Delta and Ruth Woods Scholarships

Michele Nakahara

(IA-Pepperdine)
Constance Purkiss Kelly Scholarship

Rachel Ninness

(ZA-Eastern Illinois)
Foundation Scholarship

Jill Peterson

(X-Montana)
Mabel Cowlshaw Siggins Scholarship

Julie Powers

(ΔE-Iowa)
Foundation Scholarship

Kristin Reasoner

(ΓI-Texas Tech)
Sally Mitchell Milam Scholarship

Carrie Reilly

(HI-Pennsylvania)
Mabel Cooper Lamb Scholarship

Nicole Ringgold

(ΔA-East Carolina)
Foundation Scholarship

Christine Rossetti

(ΓN-Miami University)
Foundation Scholarship

Gretchen Sausville

(EΓ-Northern Colorado)
Edwynne Cutler Rosenbaum Scholarship

Jacqueline Scouler

(N-Nebraska)
Kelly Green Stuckey Scholarship

Jennifer Slocum

(EΘ-Northern Iowa)
Foundation Scholarship

Rachel Slomski

(HY-Chapman)
Foundation Scholarship

Amy Turner

(BP^Washington State)
Foundation Scholarship

Elizabeth Underwood

(O-Missouri)
Anne Williams Muhl Scholarship

Jennifer Urbauer

(ΘZ-Florida Tech)
Foundation Scholarship

Helen Vix

(BΠ-USC)
John and Cecile Davis Richards Scholarship

Melissa Wagasy

(BB-Michigan State)
Beta Beta Fund Scholarship

Melissa Williamson

(Σ-Washington)
Sigma Fund Scholarship

Kelli Wilson

(N-Nebraska)
Foundation Scholarship

Adrienne Wolf

(ZΠ-Case Western Reserve)
Foundation Scholarship

Kasey Wooden

(BΔ-UCLA)
Beta Delta Anniversary Fund Scholarship

Tiffany Worthey

(ΔΓ-Northern Colorado)
Rachael Fitt Memorial Scholarship

Carrie Zboch

(BT-Indiana)
Joan Merritt Holmes Scholarship

How does it work?

The Foundation receives donor gifts – some designated for specific scholarship funds, some unrestricted – and awards grants earmarked for both undergraduate and graduate study. All Alpha Phi Foundation scholarships are based on merit, not need.

Who decides?

The Foundation scholarship committee reads the hundreds of applications received and evaluates them primarily on scholastic achievement, plus campus involvement, community/Alpha Phi service and essay answers. One alumna recommendation is required. The Foundation Board of Directors approves the final recipients.

How can I apply for a scholarship?

The Foundation sends applications to all collegiate chapters in early fall. Ask your director of scholarship for a copy, or call the Foundation at 847.475.4532 to request one. You also can download and print a copy from our Web site at www.alphaphi.org/scholarships.html. Click on “Foundation Information” and then “Scholarships.”

Be sure to complete all sections, ask an Alpha Phi alumna to recommend you, complete the requested essays and send in a transcript (allow extra time for your school to process your transcript request.) Graduate students fill out an extra portion of the application.

Mail your application to the Foundation office by March 15, 2002; late applications are not accepted.

What are ways to make my application stand out?

Check your application for spelling and grammatical errors. The committee reads hundreds of applications – make it easy for them. (They like a little humor, too.)

Excel scholastically. Your good grades show you are dedicated in the classroom.

Tell the committee about your campus and Alpha Phi activities. Extracurricular activities and involvement in Alpha Phi are important. Explain how you are involved in community activities and/or service. Maybe you helped with a Foundation fundraiser. Maybe you volunteer in your community. Take pride in your service.

Good Luck!

Dear Alpha Phi Foundation,

The Foundation scholarship I received combines two aspects of my life: my school education and my education in Alpha Phi. My university is responsible for sharpening my mind, and Alpha Phi is largely influential in shaping my spirit. It's nice to know that others believe in your future. It's even nicer when those people are your sisters. Winning this Foundation scholarship reminds me that I am an Alpha Phi for life.

Loyally,

*Dearna K. Midtaune (IΓ-University of the Pacific)
2000-2001 undergraduate scholarship recipient
and 2001-2002 graduate recipient*



Help Hearts

Buy an exclusive HEART PURSE



To purchase your HEART PURSE, visit DERBY Designs at www.derby-designs.com. Click on "Swatches" and watch the purse pop up!

Heart disease is the number one killer of women in North America.

But a recent survey by the American Heart Association says only 8% of women in the U.S. believe heart disease is a threat.

Believe it. And help ... tell the women in your life the statistics (go to our Web site at www.alphaphi.org or check out our health partner's: www.nhlbi.gov).

And do something positive ... Buy our HEART PURSE for yourself or your heartfelt loved ones.

An exclusive from DERBY Designs, this bright red purse ...

- helps save women's lives. Sales directly benefit the cardiac care fund of the Alpha Phi Foundation. The Foundation receives 20% of the proceeds from each purse.
- goes anywhere ... and with everything. You can fit in all your essentials – cell phone, wallet, glasses case, make-up and keys.
- reminds you and everyone around you that heart disease is a threat to women.

Searching for the perfect gift? Waiting for the perfect gift?

An Alpha Phi Foundation collector's Limoges box is the answer ...

Classic and elegant, Limoges boxes are hand-painted in Limoges, France, and designed by **Betsy Joyce Neel Kinney** (Ω-Texas). They make a perfect gift to please your favorite Alpha Phi.



Heart-to-Heart

This beautiful box is green and white with gold trim. Painted on the heart-shaped top is a red heart, bordered with ivy. The Lazy Phi design is inside in gold. \$115



Alpha Phi Trunk

A small white trunk, painted with blue and gold, carries the Alpha Phi crest on top with delicate ivy leaves edging the gold trim. Inside, the Big Dipper and "Alpha Phi" are in gold. \$145



Ivy Vine of Friendship

This round, 1 1/4" diameter box with gold clasp features a burgundy fishnet design surrounding three intertwined green ivy leaves. Inside, "Alpha Phi 2000" honors the millennium. \$125

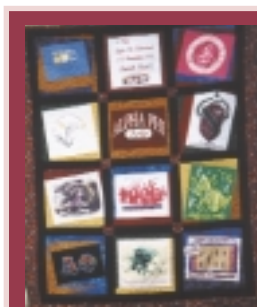

Proceeds from a Marilyn Thomas original quilt donated during Convention 2000 benefitted the Alpha Phi Foundation.

T-Shirt Quilts

A One-of-a-Kind Memory
Looking for a way to use those T-shirts that mean a lot, but don't fit anymore? Consider a special T-shirt quilt!

Made by professional quilter Marilyn Mason Thomas (BK-Denison), each AΦ T-shirt quilt is an original.

Your "Marilyn's Classic Quilt" is hand-made using T-shirts and beautiful coordinating color cotton fabrics that you specify.

For the memory of a lifetime, call 360.582.3033 or e-mail classicquilts@aol.com.

To order, call the Foundation, 847.475.4532. A shipping fee of \$5 per box is charged. All major credit cards accepted.

Attention Quarterly Reporters!

If you are responsible for gathering your collegiate or alumnae chapter's report for publication in the *Quarterly*, please note the following deadlines. Materials received after these deadlines will be considered for the following issue.

Issue
 Winter 2002
 Spring 2002
 Summer 2002
 Fall 2002

Copy Deadline
 Oct. 15, 2001
 Jan. 15, 2002
 April 15, 2002
 July 15, 2002

Attention Travelers

Do you work in the travel industry? Have you vacationed on Alpha Phi-sponsored trips? Have you volunteered your time and talents during spring break rather than participate in traditional festivities? Contact quarterly@alphaphi.org or 847.316.8920 with details.



Save the Date!

Join in celebrating the 115th anniversary of the Michaelanean Society Oct. 12-14, 2001, incorporated with the purchase of the first sorority house. The weekend will include a **Syracuse** (A) house tour, campus tour of academic buildings that stood at the time of the chapter's founding and visits to some of our Founders' homes and to the site of the chapter's first meetings. Watch your mail for details or contact **Suzanne Chynoweth McGinn** (A-Syracuse) at STMMCGINN@aol.com or 315.689.2001 for more information.

QUARTERLY INTERNSHIPS AVAILABLE

Want to be the next Christie Hefner or Jacqueline Kennedy Onassis? Start by interning with the Alpha Phi *Quarterly*. Collegians interested or majoring in journalism, English, communications or marketing are encouraged to apply. Schedule negotiable. Position works out of Executive Office in Evanston, Ill. Contact quarterly@alphaphi.org or call 847.316.8920 for more information.

Elmhurst Homecoming Reminder

Elmhurst (ZΞ) Homecoming is October 13. We hope to see all alumnae who attended last year's anniversary party, and many more. E-mail alphaphizx@hotmail.com with questions.

Alpha Phi: Not Just While You're in College!

New to the Mid-Atlantic region? Interested in reconnecting with Alpha Phi? Wonder if there are any Phis who live near you?

Interest has been shown in establishing alumnae groups in your area. E-mail MAALPHAPHI@yahoo.com or contact **June Collins Herron** (ΔΦ-Indiana U. of Pennsylvania) at 301.540.7188 if you're interested in any of the following:

- Alumnae Chapter
- Ivy Connection
- Moms and Tots Group
- Regional Support
- Virtual Alumnae Chapter
- Forget-Me-Not Chapter
- Lunch/Dinner Group
- Collegiate Chapter Support

ATTENTION PROFESSIONAL PHOTOGRAPHERS AND PHOTO STUDENTS!

Let Alpha Phi help build your portfolio! The *Quarterly* seeks volunteer photographers from all regions for small photo assignments. Contribute your talent! Contact the *Quarterly* staff at 847.316.8920 or quarterly@alphaphi.org for more information.

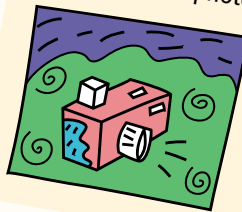

For your anniversary...
For your wedding...

To remember his smile...
To capture her innocence...

Preserve your memories with a one-of-a-kind portrait, created from your own photographs

CAROL SASS TUTTLE
 Unique Watercolors and Portraits
 4400 Greenbriar Blvd
 Boulder, CO 80305
 303.554.1363
sasstut@mindspring.com

SHINE ON

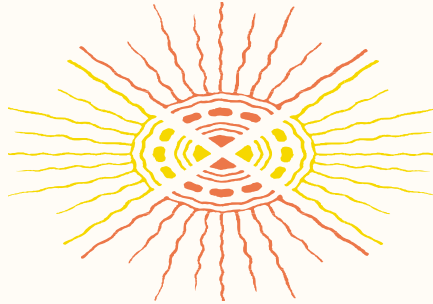

ALPHA PHI CONVENTION 2002

GET WILD

ON THE OLD WEST

Tucson is the oldest continually inhabited settlement in the U.S., dating back to 800 B.C. Tombstone, site of the infamous gunfight at the OK Corral, is close by.

GET LOST

IN THE SCENIC MOUNTAINS AND SPECTACULAR DESERT

Kartchner Caverns State Park is the world's only living cavern open to the public. The Sonoran Desert is the only place in the world where the giant saguaro cactus grows.

GET FRIENDLY

WITH SOUTHWESTERN CULTURE

Tucson was voted "friendliest city" and one of the "top 10 U.S. cities to visit" by the readers of *Condé Nast Traveler* magazine. Tucson's unique blend of Spanish, Mexican and Native American heritages is reflected in its diverse cuisine, art and shopping, and influences range from contemporary to historic.

THE SUN SHINES 350 DAYS A YEAR!

From its history and natural wonders, to its diverse shopping, dining and art, Tucson offers something for everyone. Reunite with sisters and meet Alpha Phis from across North America as Alpha Phi Convention 2002 shines on Tucson!

"SHINE ON TUCSON"

Join Us for Convention 2002

GET READY FOR AN ADVENTURE.

GET CONNECTED WITH YOUR SISTERS.

Alpha Phi International's 64th Biennial Convention is June 26-30, 2002, in Tucson, Ariz.

Visit our Web site at www.alphaphi.org/conv2002.html for updated Convention 2002 details and links to The Westin La Paloma and the Metropolitan Tucson Convention and Visitors Bureau.

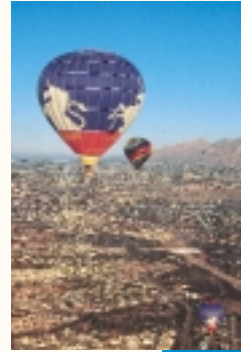

Unique excursions abound to satisfy everyone from the single traveler to the entire family.

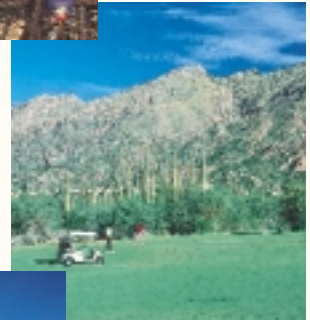

Tucson is consistently rated one of the best golfing destinations in the West.



Saguaro National Park has the world's largest concentration of saguaro cactuses.



Columbia University's internationally known Biosphere 2 Center is a short drive away.

POSTMASTER: Please send changes to Alpha Phi, 1930 Sherman Ave., Evanston, IL 60201



Alpha Phi International is deeply saddened by the tragic events affecting our nation Sept. 11, 2001. Because this issue of the *Quarterly* was at press prior to that horrific day, please refer to our Web site at www.alphaphi.org for information on a fund established by Alpha Phi to aid victims. Our thoughts and prayers are with sisters, families and friends during this very difficult time.